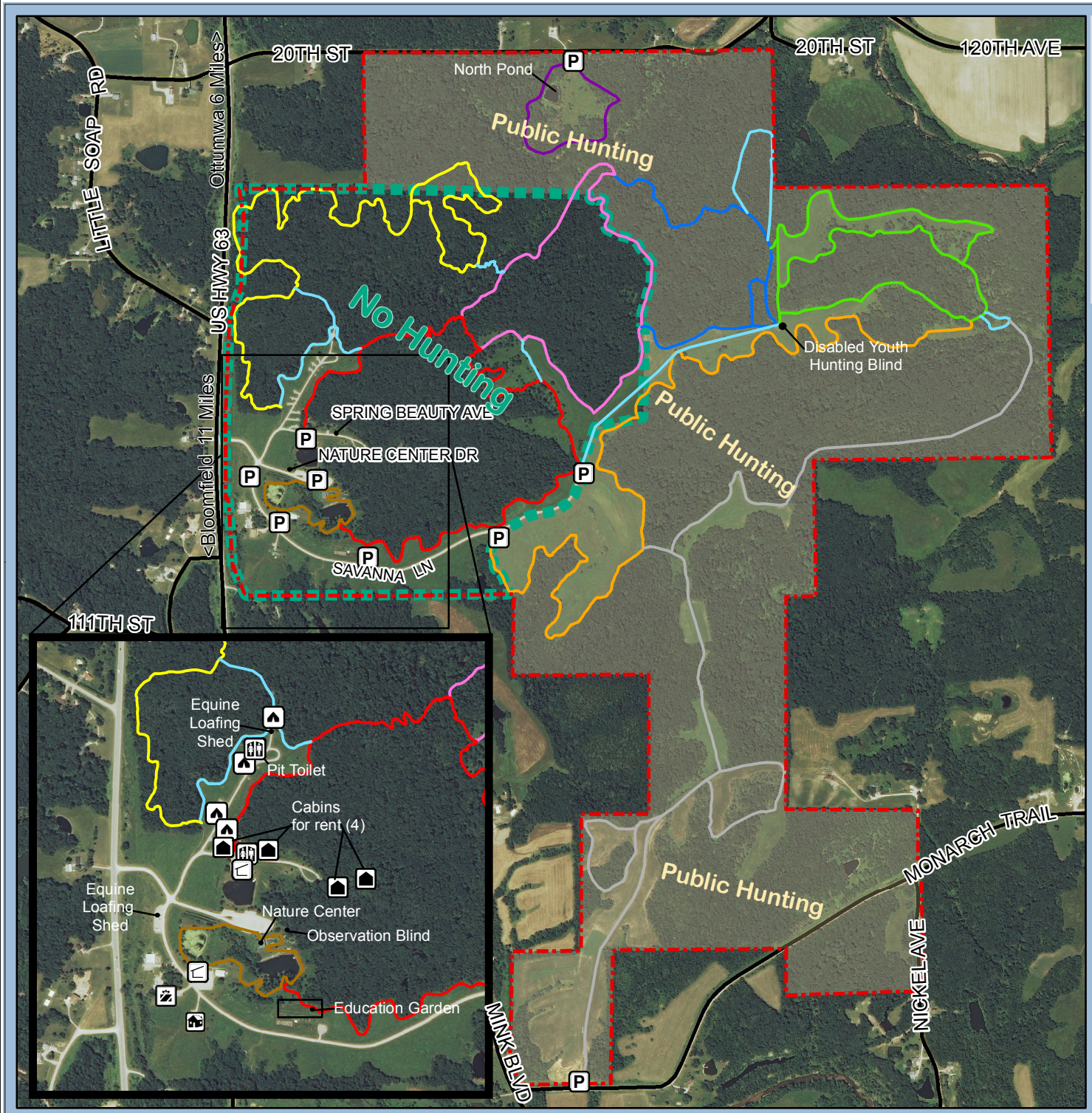

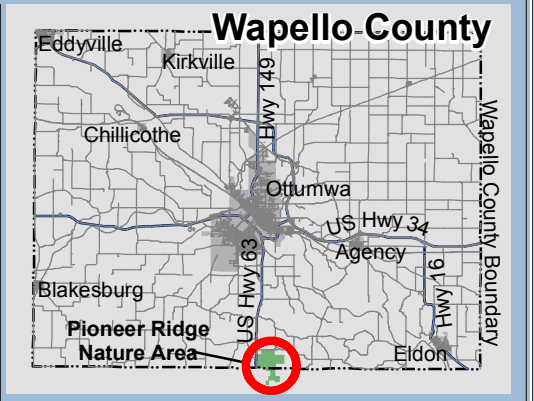

Pioneer Ridge Nature Area

995 Acres

Trails

- Ayres Trail (3.5 Mi.)
- Blue Trail (1.3 Mi.)
- Linking Trails (1.8 MI.)
- Green Trail (1.7 Mi.)
- Natures Way (0.5 Mi.)
- Orange Trail (2.1 Mi.)
- Pink Trail (1.4 Mi.)
- Purple Trail (0.5 Mi.)
- Red Trail (1.5 Mi.)
- Yellow Trail (2 Mi.)

Symbols

- Natural Area
- Roads
- No Hunting
- Public Hunting
- Cabin
- Campground
- Parking
- Residence
- Restroom
- Shelter
- Shop

N W E S

Wapello County Conservation Board

Wapello County Geographic Information Systems

0 625 1,250 2,500 Feet