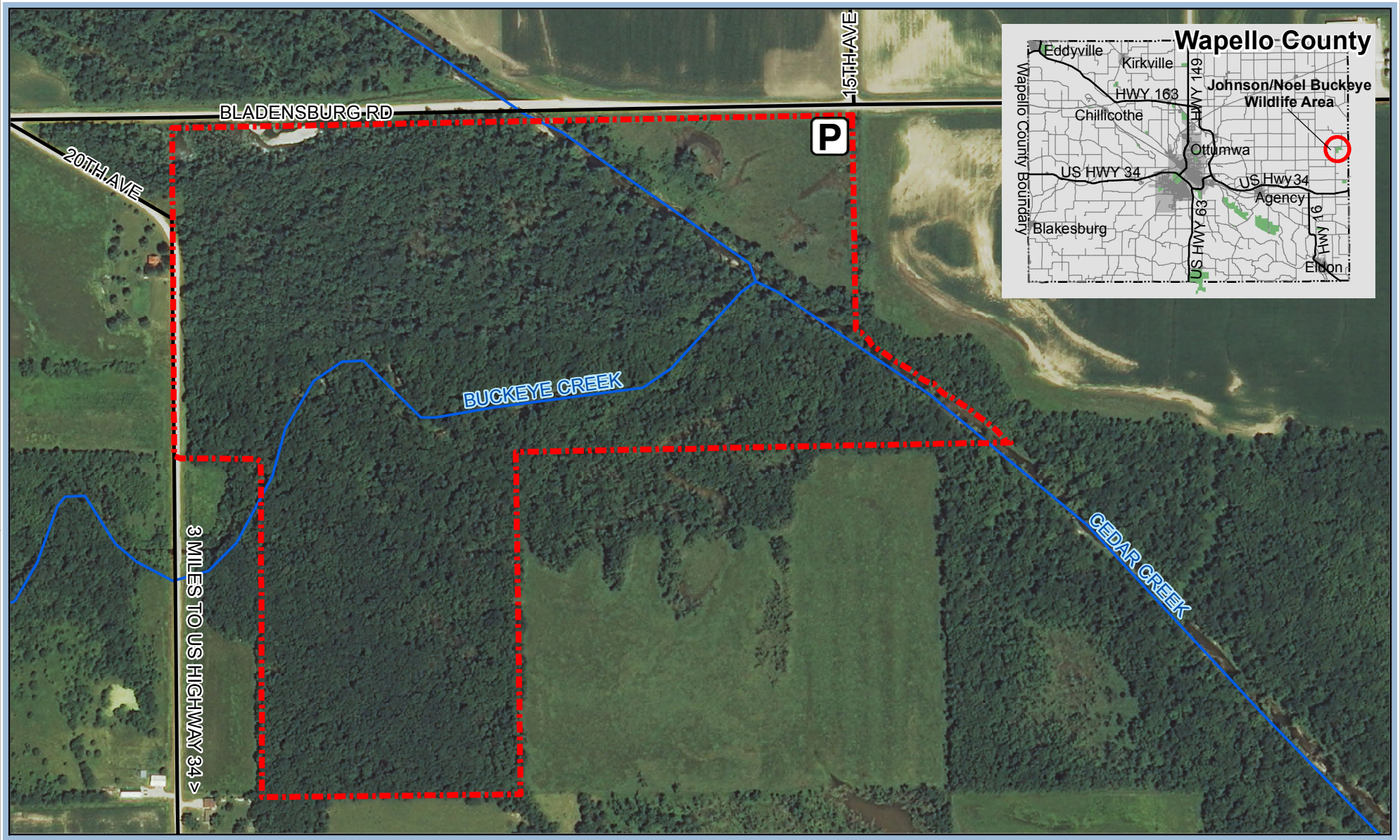

P Parking

Roads

Natural Area

Johnson/Noel Buckeye Wildlife Area

114 Acres

0 375 750 1,500 Feet

N W E S

Wapello County Conservation Board

Wapello County Geographic Information Systems