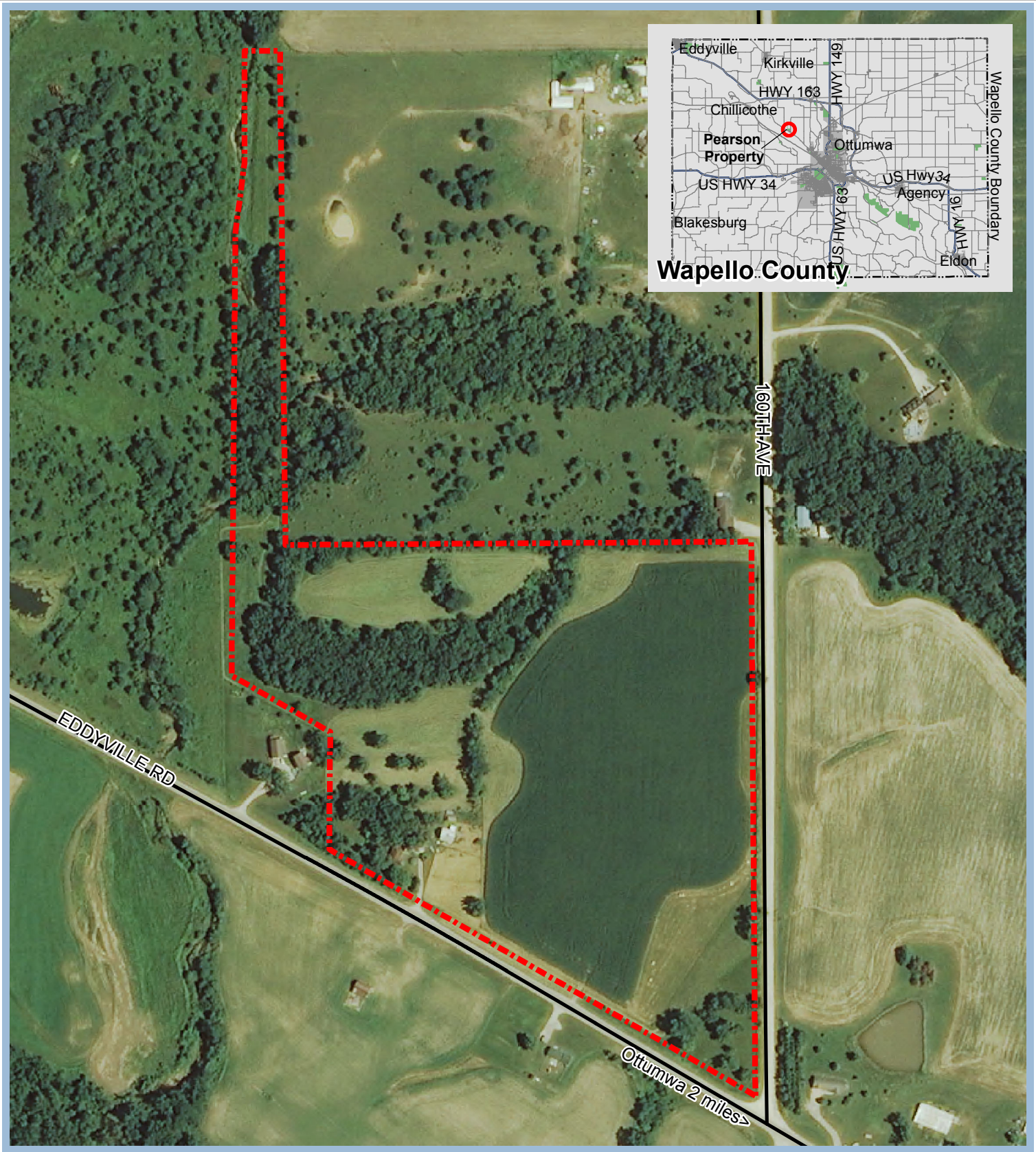

P Parking

Roads

Natural Area

Pearson Property

36.6 Acres

0 250 500 1,000 Feet

N W E S

Wapello County Conservation Board

Wapello County Geographic Information Systems