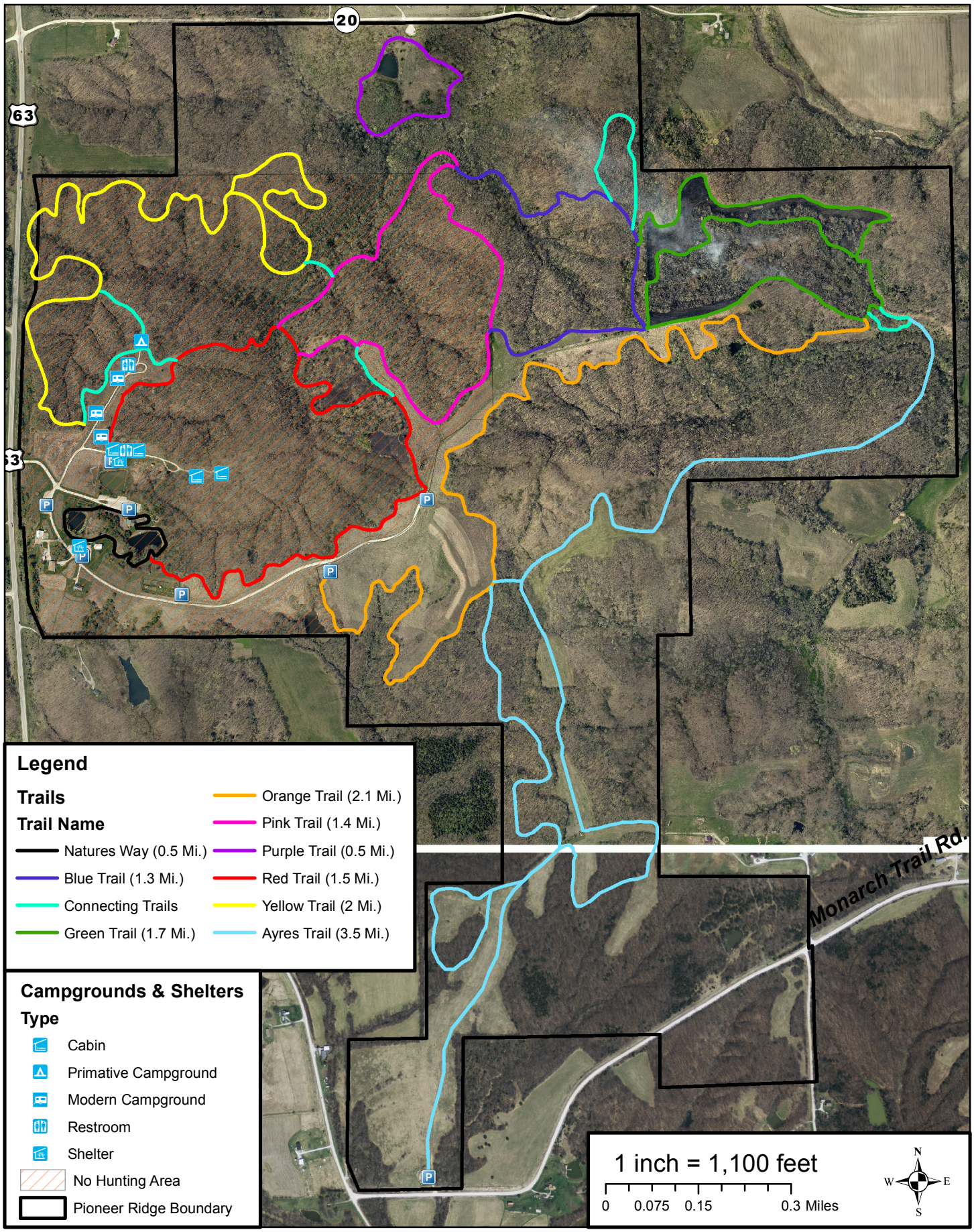Pioneer Ridge Nature Area